

# LW/786/CM

Unit 3, Cradle Hill Industrial Estate, Cradle Hill Road, Seaford

Demolition and replacement of existing waste transfer station building to enable continued use of site as a waste transfer station.

# Location Plan

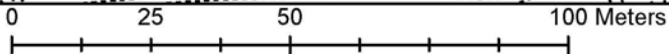
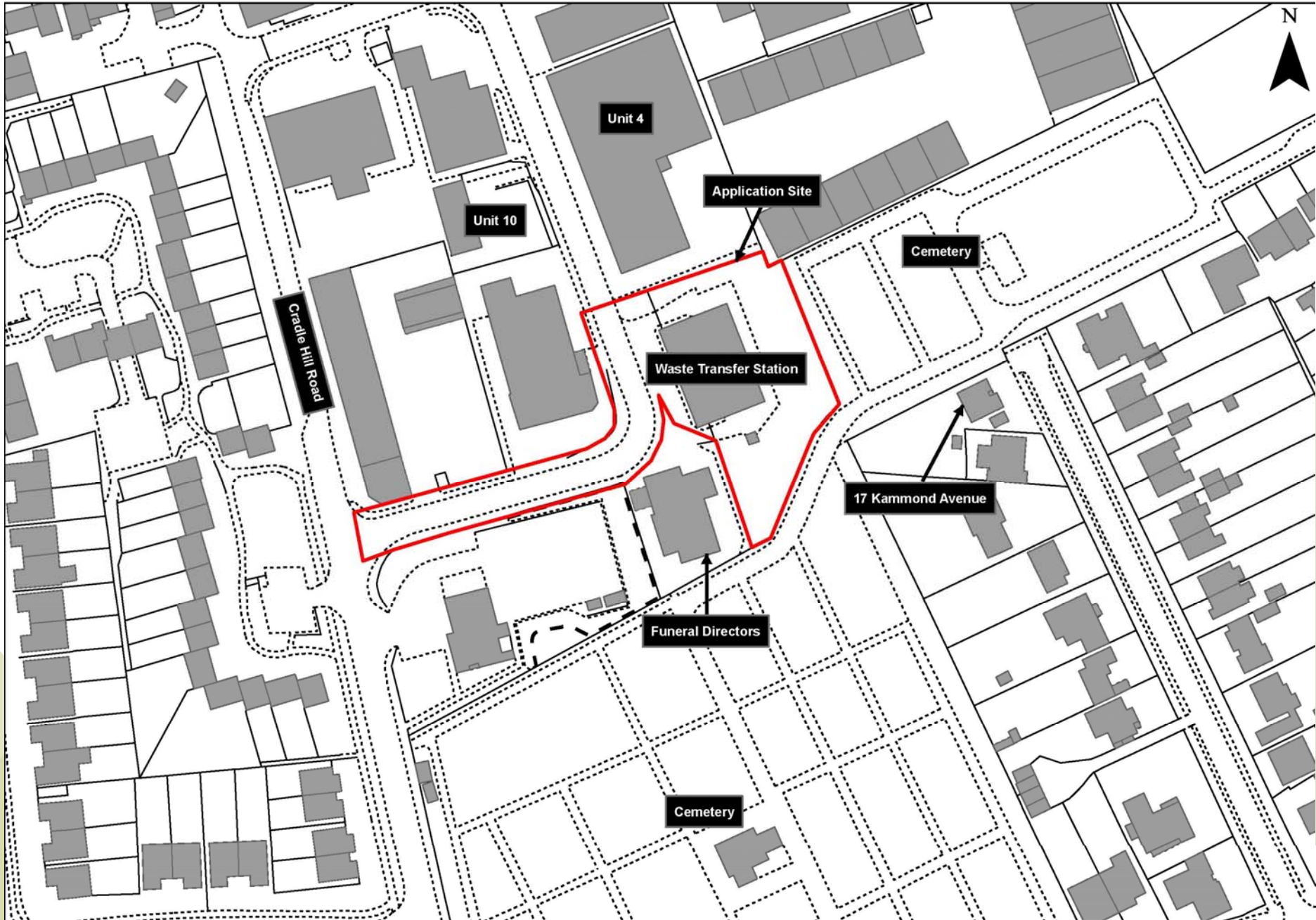

Reproduced from the Ordnance Survey mapping with the permission of the Controller of Her Majesty's Stationery Office © Crown Copyright. Unauthorised reproduction infringes Crown copyright and may lead to prosecution or civil proceedings. East Sussex County Council, 100019601, 2016



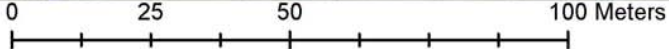
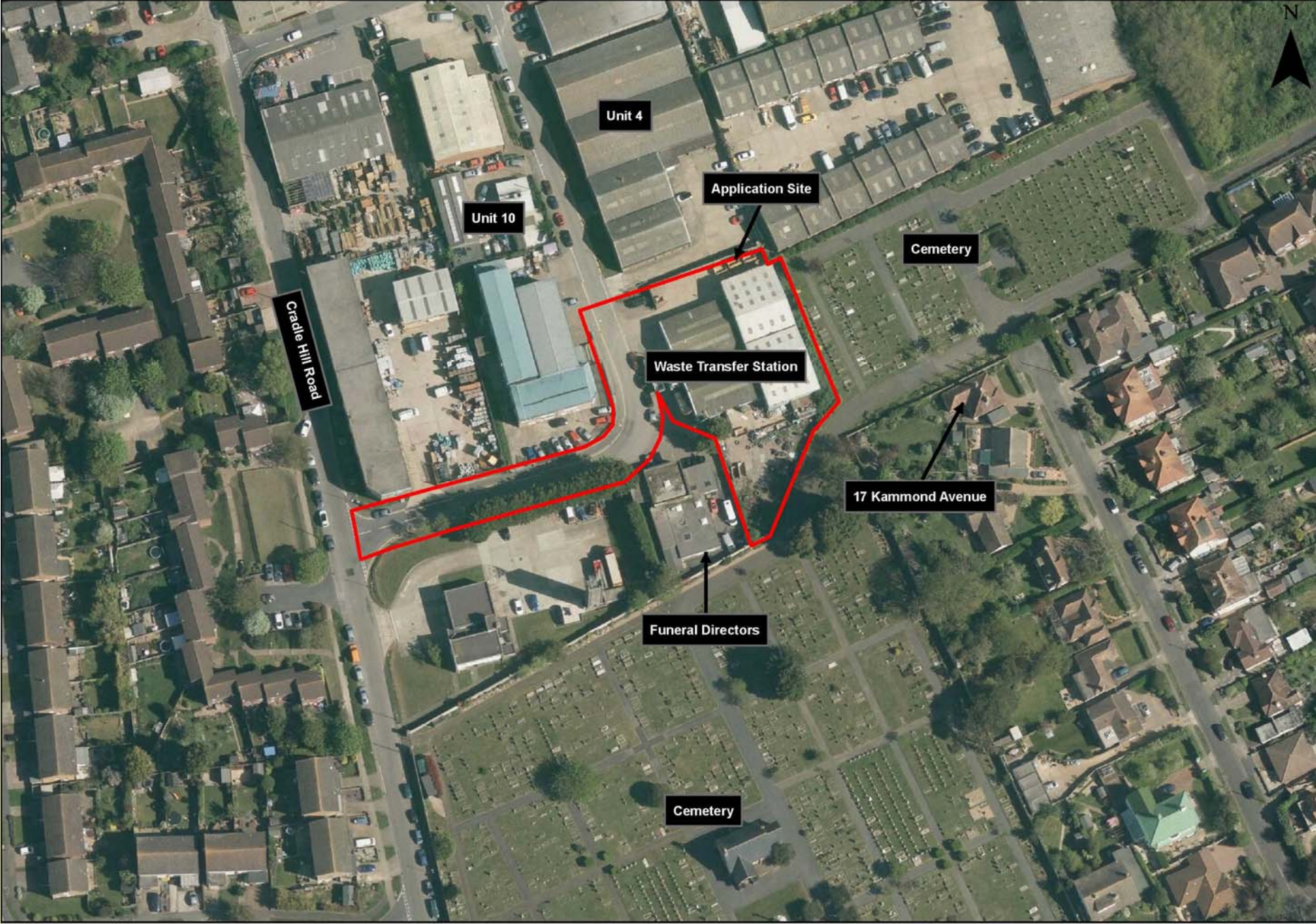

Reproduced from the Ordnance Survey mapping with the permission of the Controller of Her Majesty's Stationery Office © Crown Copyright. Unauthorised reproduction infringes Crown copyright and may lead to prosecution or civil proceedings. East Sussex County Council, 100019601, 2016



# Location Plan

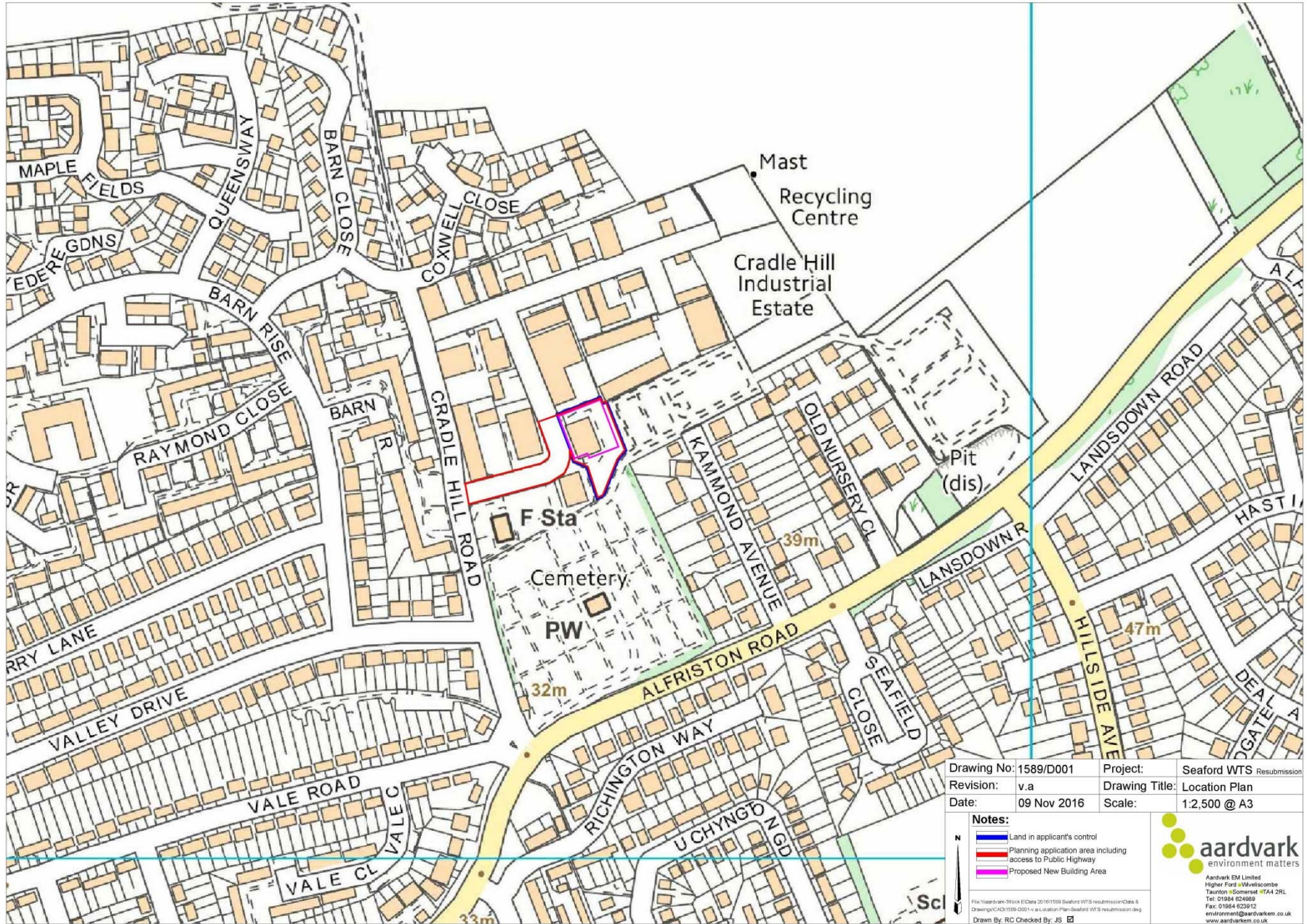

Drawing No:	1589/D001	Project:	Seaford WTS Resubmission
Revision:	v.a	Drawing Title:	Location Plan
Date:	09 Nov 2016	Scale:	1:2,500 @ A3

- Notes:**
- Land in applicant's control
  - Planning application area including access to Public Highway
  - Proposed New Building Area

**aardvark**  
environment matters

Aardvark EM Limited  
Higher Ford & Wellesbourne  
Taunton Somerset TA4 2RL  
Tel: 01984 624669  
Fax: 01984 623912  
environment@aardvarkem.co.uk  
www.aardvarkem.co.uk

File: \aardvark\76104 - EData 20161115\1589 Seaford WTS resubmission\Draw & Drawings\CAD\1589-0001 - v.a - Location Plan - Seaford WTS resubmission.dwg  
Drawn By: RC Checked By: JS



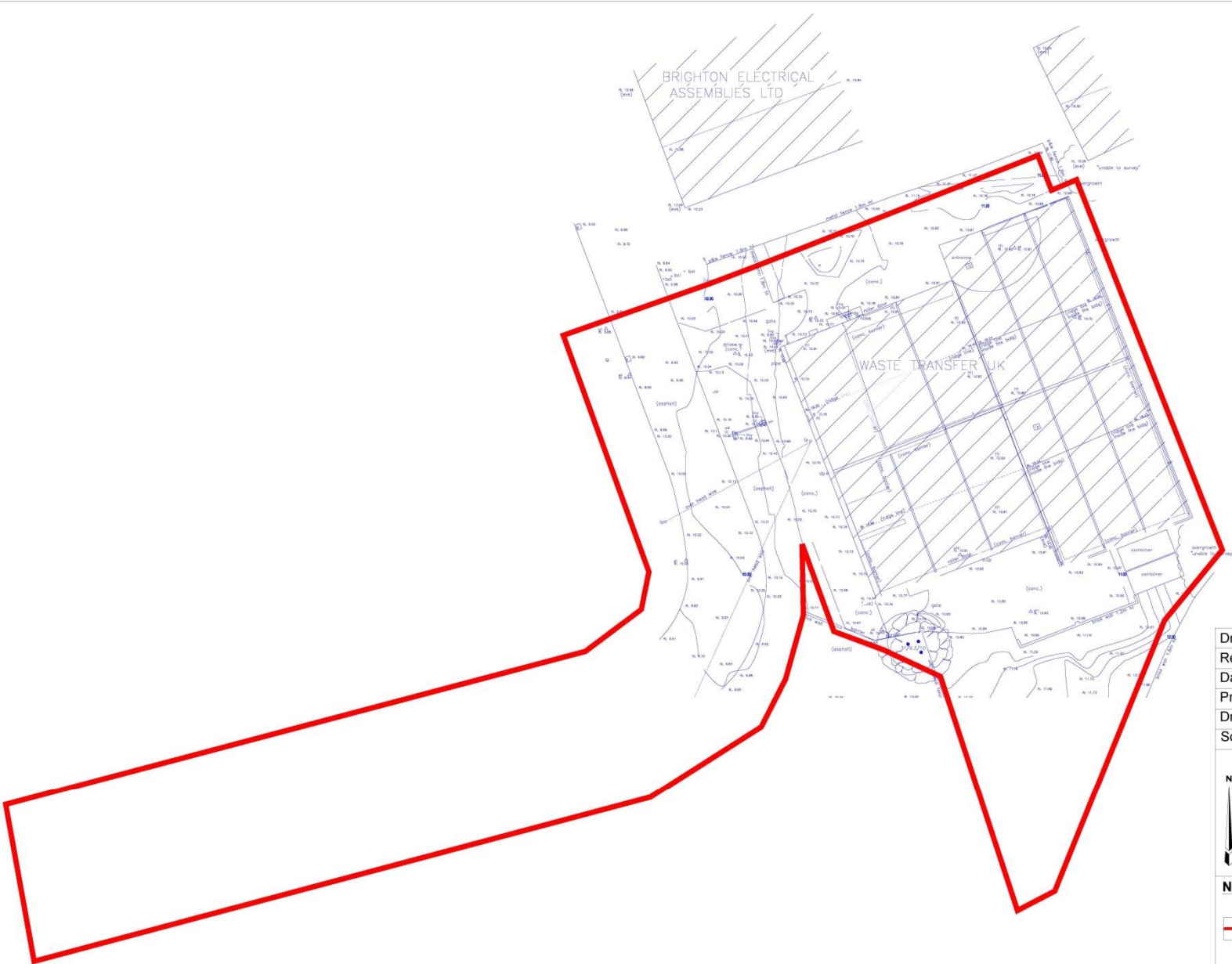

Drawing No:	1589/D002
Revision:	v.a
Date:	09 November 2016
Project:	Seaford WTS Resubmission
Drawing Title:	Existing Site Plan
Scale:	1:250 @ A2

**aardvark**  
environment matters

Aardvark EM Limited  
Higher Ford & Wivelscombe  
Taunton - Somerset TA4 2RL  
Tel: 01984 624983  
Fax: 01984 623912  
environment@aardvarkem.co.uk  
www.aardvarkem.co.uk

**Notes:**

Application Boundary

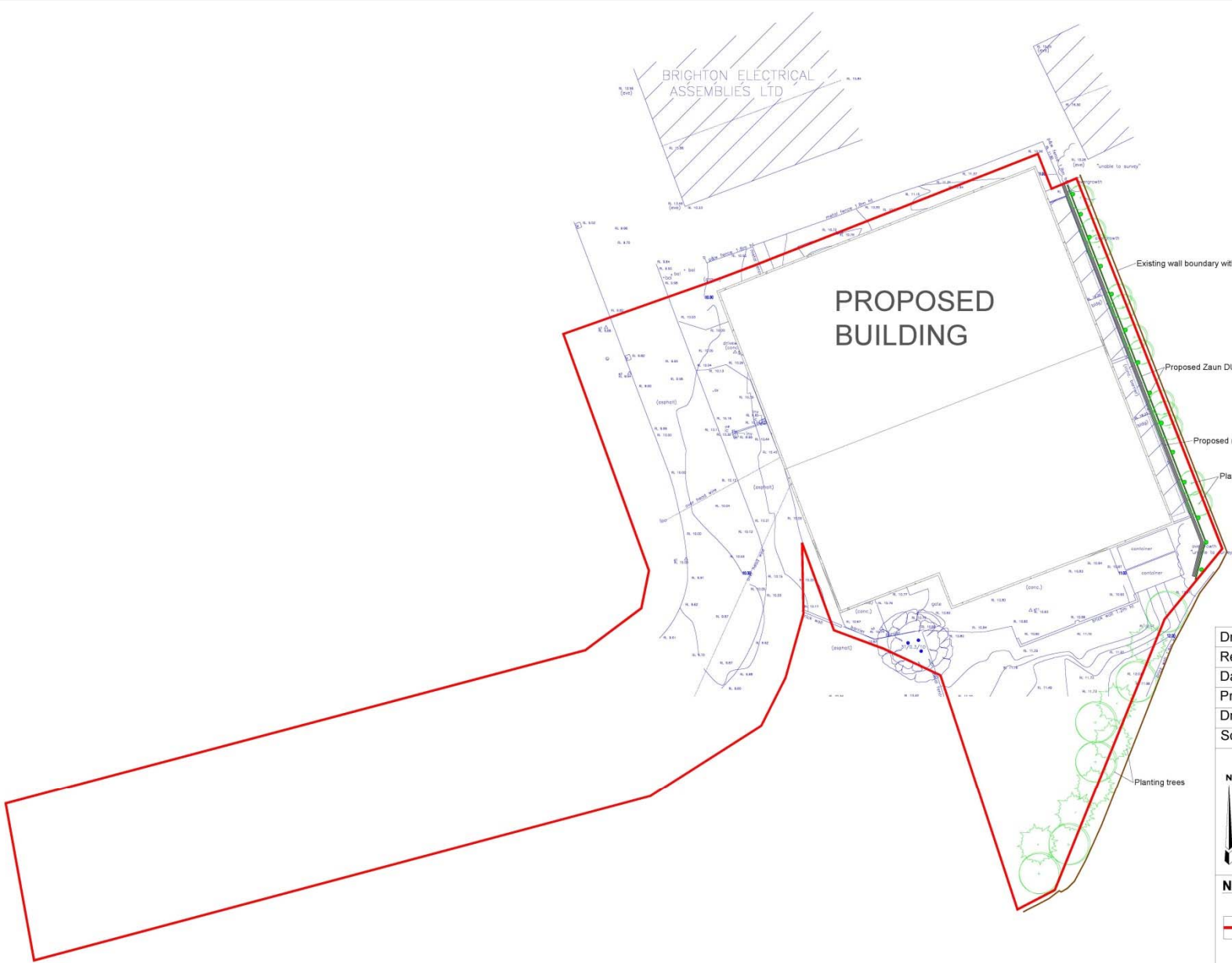

Drawing No:	1589/D003
Revision:	v.a
Date:	09 November 2016
Project:	Seaford WTS Resubmission
Drawing Title:	Proposed Site Plan
Scale:	1:250 @ A2

  
  
**aardvark**  
environment matters  
Aardvark EM Limited  
Higher Ford W/Wiltscombe  
Taunton - Somerset TA4 2RL  
Tel: 01984 624983  
Fax: 01984 623912  
environment@aardvarkem.co.uk  
www.aardvarkem.co.uk

**Notes:**  
 Application Boundary

# Proposed Building Elevation Plans

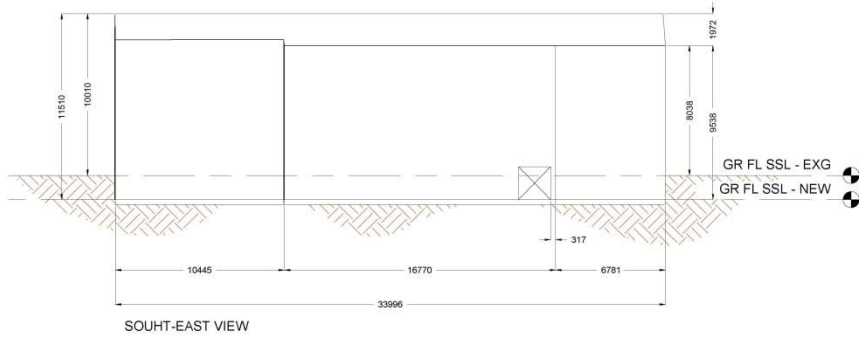

SOUTH-EAST VIEW

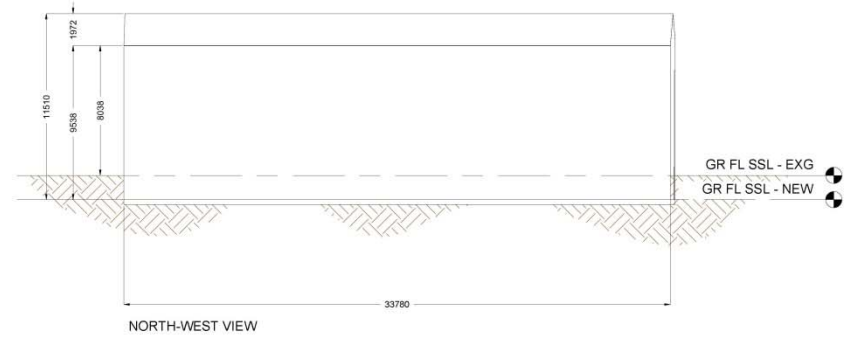

NORTH-WEST VIEW

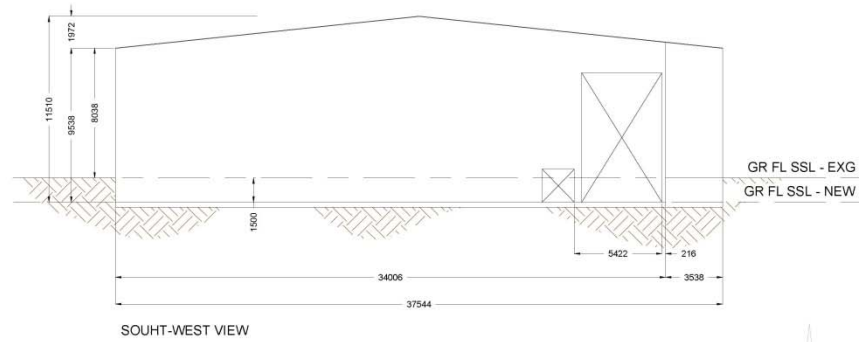

SOUTH-WEST VIEW

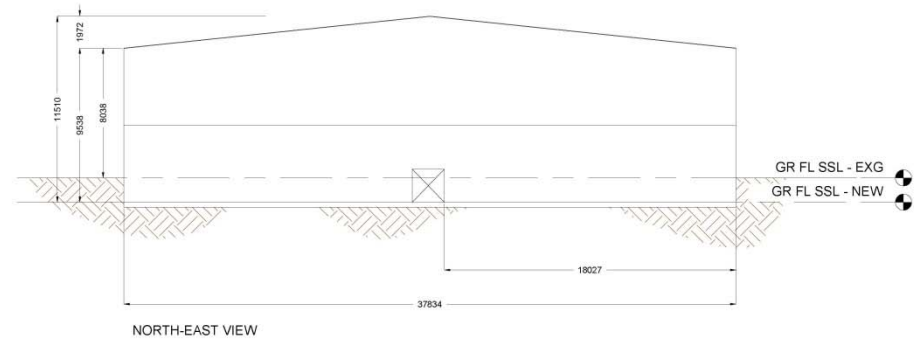

NORTH-EAST VIEW

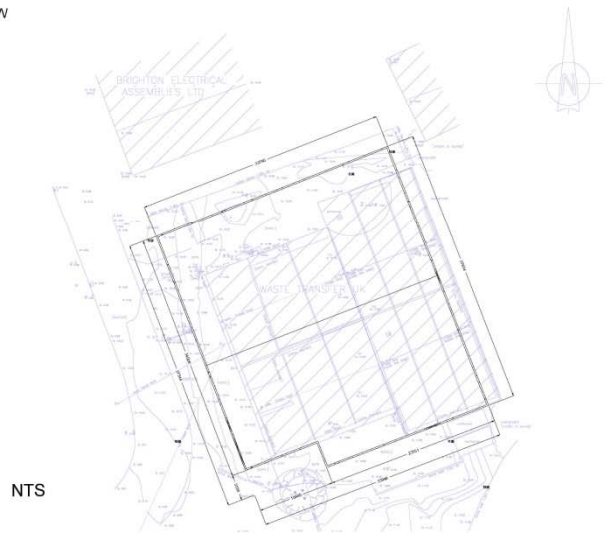

Drawing No:	1589/D004	Project:	Seaford WTS Resubmission
Revision:	v.a	Drawing Title:	Building Elevation Plan
Date:	09 Nov 2016	Scale:	1:200 @ A2

**Notes:**



File: \aardvark\32Nick\DCData\2016\1589 Seaford WTS resubmission\Drawings\1589-D004-v.a-Building Elevation Plan-Seaford WTS resubmission.dwg  
 Drawn By: RC Checked By: JS

**aardvark**  
environment matters

Aardvark EM Limited  
Higher Ford in Wellescombe  
Taunton - Somerset TA4 2RL  
Tel: 01984 624689  
Fax: 01984 623912  
environment@aardvarkem.co.uk  
www.aardvarkem.co.uk

## Proposed

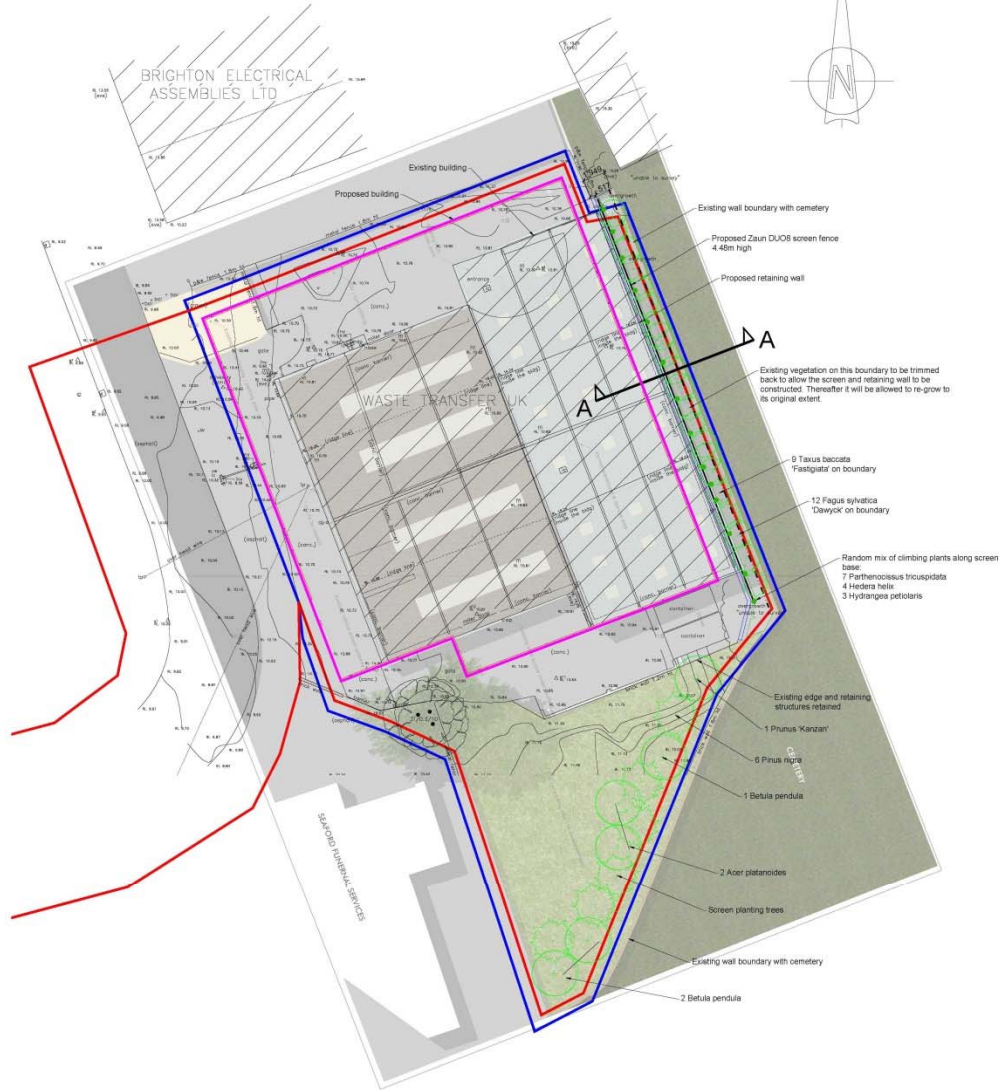

## Section AA

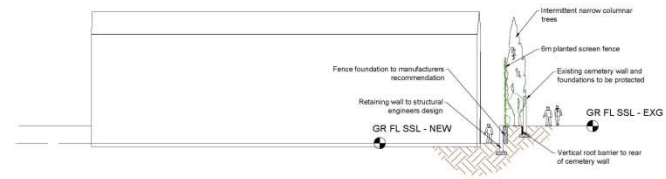

Zaun DU08 perimeter fence system:  
 Height: 6.00m  
 Vertical wires: 6mm  
 Horizontal wires: 8mm  
 Mesh: 200x50mm  
 Post section: 120x60mm  
 Post centres: 2.525m  
 V-beam: included  
 Colour: Green



Vertical Root Barrier  
 Height: 36 inches or to suit excavation depth to wall foundations.  
 Polypropylene with vertical root direction ridges.  
 Fix as manufacturers detail.  
 Deeproot: www.deeproot.com

Ground fixings: Bolted to concrete foundations to manufacturers recommended design.  
 Note: Individual panels should be able to be removed from the site side to enable maintenance of the planting or cemetery wall if required. Do not use locking nuts.  
 Zaun: www.zaun.co.uk

### PLANT SCHEDULE TREES

SPECIES	FORM	GIRTH	HEIGHT	ROOT	NOS
Prunus 'Kanzan'	Standard (heavy)	12-14cm	3.0-4.25m	RB	1
Acer platanoides	Standard (heavy)	12-14cm	3.0-4.25m	RB	2
Betula species	Standard	10-12cm	3.00-3.5m	RB	3
Pinus nigra	Leader/laterals	4x	2.0-2.50m	RB	6
Fagus sylvatica 'Dawycyk'	Standard (x heavy)	12-14cm	3.00-3.5m	RB	12
Taxus baccata 'fastigiata'	Leader/laterals	3x	1.6-2.00m	RB	9

### Climbers

SPECIES	HABIT	BREAKS	FORM	SIZE	DENSITY (m sq)	NOS
Parthenocissus tricuspidata	Leader	-	3L pot	20-30cm	-	7
Hedera helix	Leader	-	3L pot	20-30cm	-	4
Hydrangea petiolaris	Leader	-	3L pot	20-30cm	-	3

Planting Notes:  
 Ensure sufficient watering during the first two growing seasons to get good growth and survival.

The copyright of this drawing belongs to Swan Paul Partnership, Ltd and shall not be issued, altered or copied without written consent from the architect.  
 The drawing may be accepted in preference to any dimensioned photographs and the extent of such consent shall be the Partnership, Ltd.

D - 08.02.2017 Changes as LPA comments  
 C - 15.11.2016 Trees schedule added  
 B - 08.11.2016 Revised red line boundary  
 A - 04.11.2016 Revised building design  
 Revisions:

**SWAN PAUL**  
 PARTNERSHIP LTD  
 CHARTERED LANDSCAPE ARCHITECTS

4 Chertsey House, Castle Street, Twickenham, TA1 4AS  
 Tel: 01202 32071  
 Email: info@swanpaul.co.uk  
 www.swanpaul.co.uk

CLIENT: James Waste Management Ltd  
 PROJECT: Seaford WTS

TITLE: Landscape Proposals

Scale: 1:200 (if A1) Date: 21.03.2015 Drawn: SP/DC Rev: 0



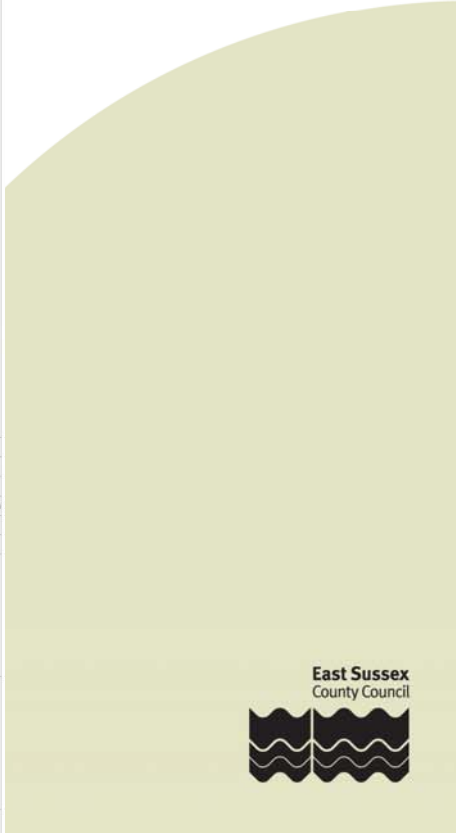
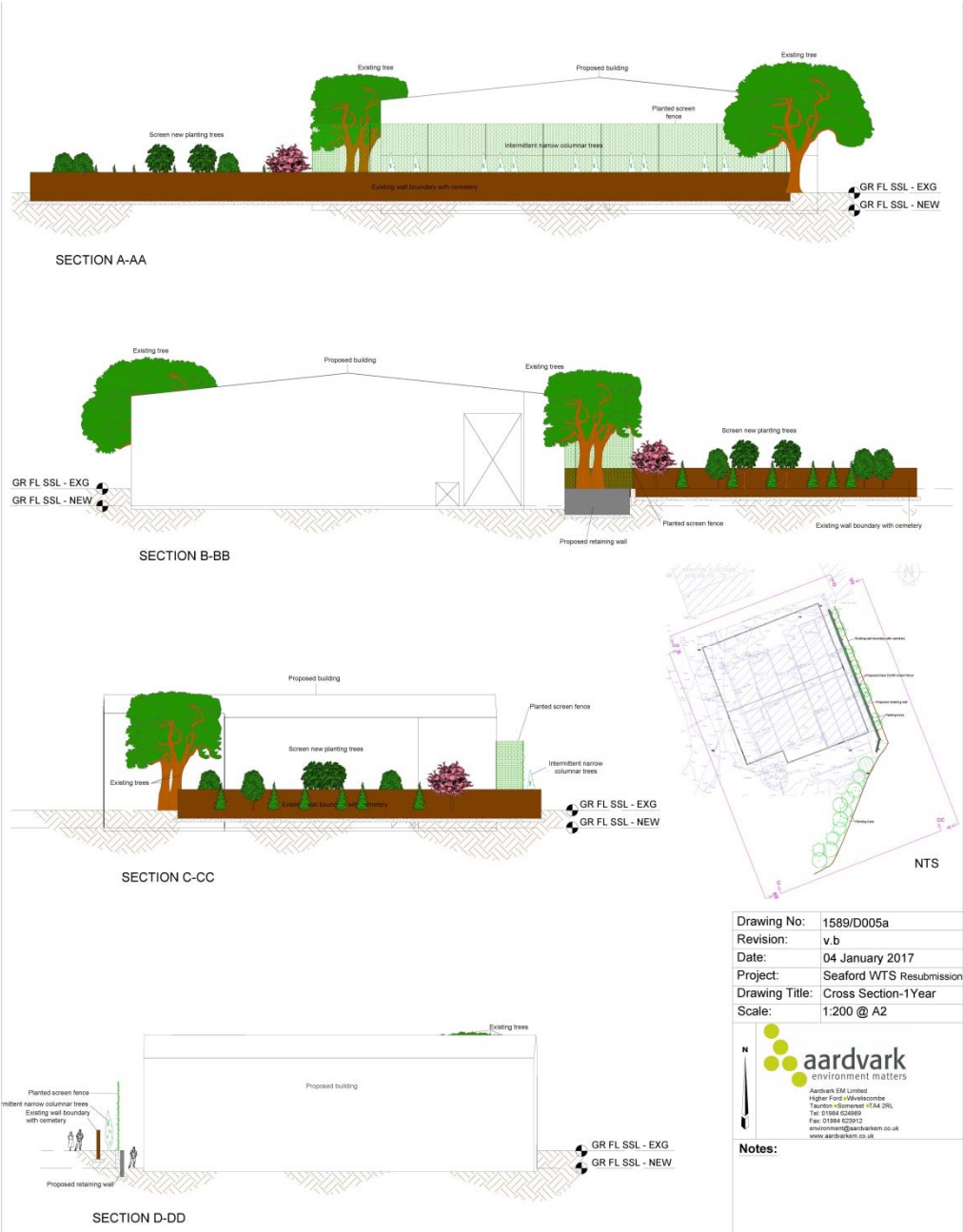

File: C:\Users\1589\Documents\1589 Seaford WTS Resubmission\Draws & Drawings\CAD\1589 D005a v a Building Elevation Plan D005 v 8-Cross section-1Year WTS  
Drawn By: RB / Checked By: JP

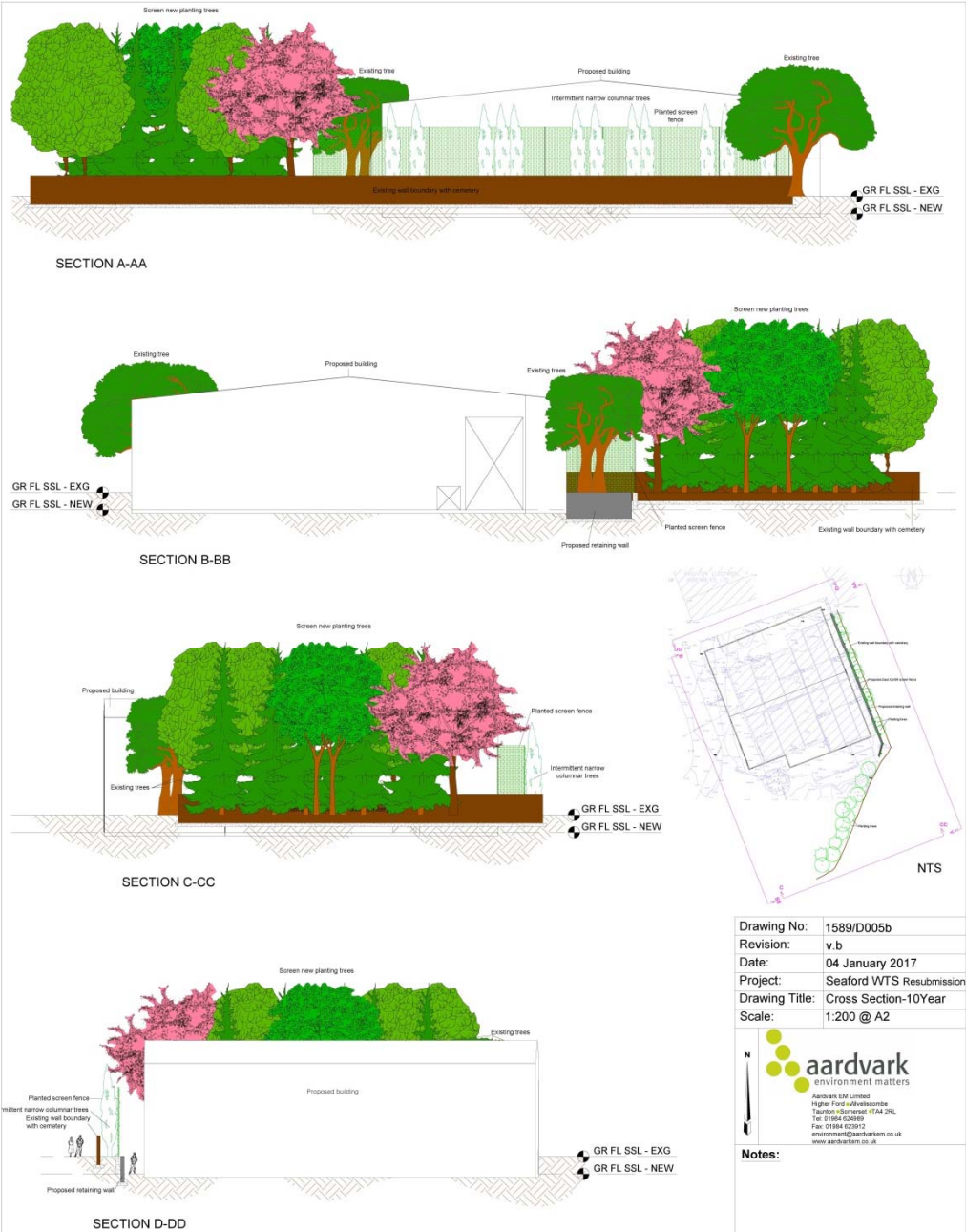

Drawing No: 1589/D005b  
 Revision: v.b  
 Date: 04 January 2017  
 Project: Seaford WTS Resubmission  
 Drawing Title: Cross Section-10Year  
 Scale: 1:200 @ A2

**aardvark**  
 environment matters

Aardvark 005 Limited  
 Higher Ford Wivelscombe  
 Tisbury - Gloucestershire GL14 2PL  
 Tel: 01584 624889  
 Fax: 01584 625912  
 environment@aardvarkm.co.uk  
 www.aardvarkm.co.uk

**Notes:**

File: C:\Data\2016\1589 Seaford WTS Resubmission\Draw A  
 Drawing: CAD\1589 D005-b v.a Building Structure Plan D005-b v.8 Cross section Seaford WTS  
 Drawn By: RB / Checked By: JP - EJ

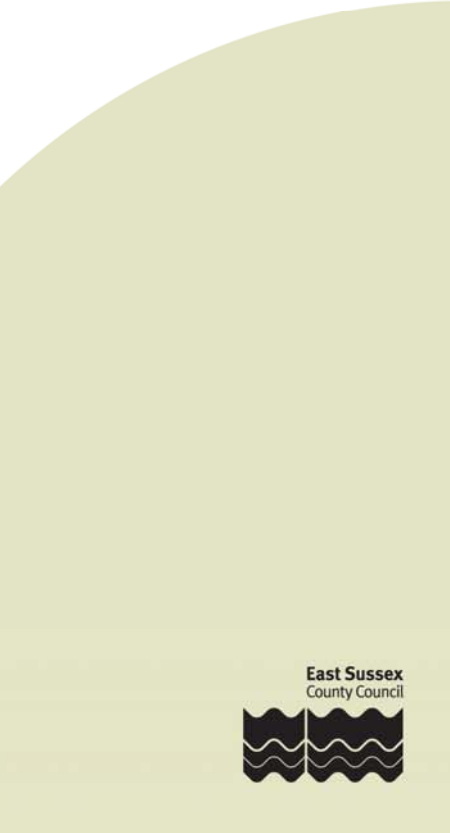



**View south-east along Estate road with WTS on left and Funeral Directors on right**







# Vehicle congestion outside WTS



# Heavy vehicle outside WTS and Funeral Directors (on right side)





# Vehicle parking outside WTS



View west along Estate road from in front of WTS

















**View north across application site from Cemetery road**







**View to the north-east from further back into the Cemetery with application site in centre**



# LW/786/CM

Unit 3, Cradle Hill Industrial Estate, Cradle Hill Road, Seaford

Demolition and replacement of existing waste transfer station building to enable continued use of site as a waste transfer station.